

Apartment 3 camere - 1011, parter, tronson 1

Str. George Ranetti, Nr. 2-8, Sector 6

Total suprafata construita apartament = 213.50 mp, din care:

- suprafata construita terasa = 51.90 mp
- suprafata construita gradina = 49.50 mp

Total suprafata utila apartament = 185.50 mp

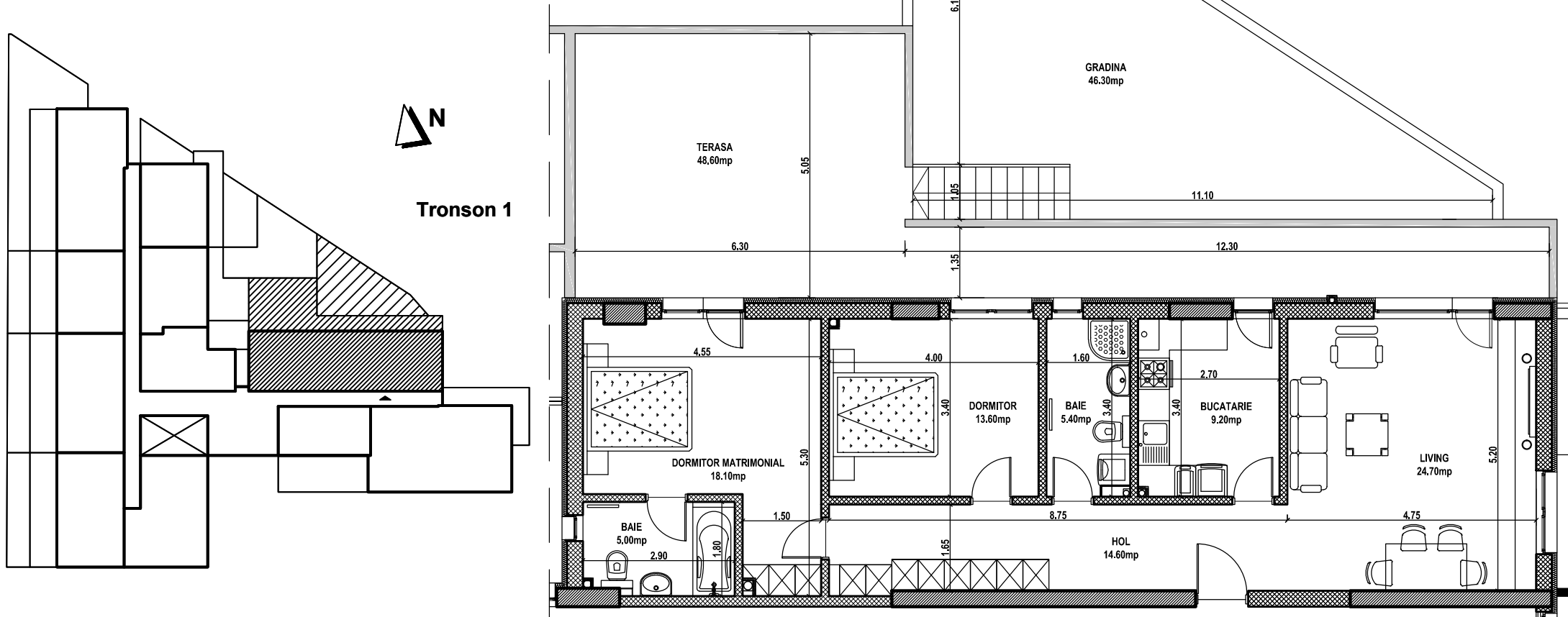
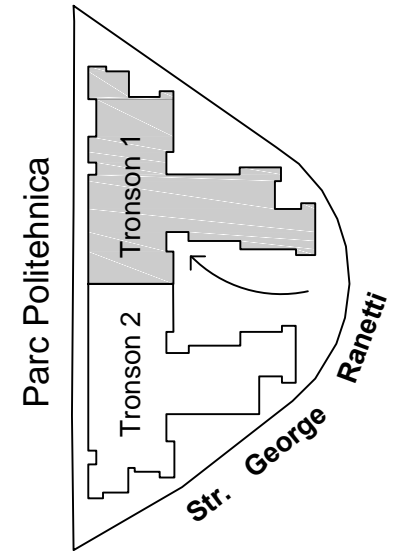

AP. 1011